

+NOTICE!!

These documents have been scanned!

Do not place un-scanned documents beneath this notice!

Do not remove this notice from this file!

GPO Jacket No. 560-102
Print Order 61549
Rise Business Services, LLC
Job=AZ15 1/8/2020



Box Number= AZ15283



Claim Begin-End: AMC457022-AMC457024

1 Initial Receipt



AZ15283-3

AMC458525-AMC458783

United States Department of the Interior
Bureau of Land Management
 DIV OF LANDS, MINRLS & ENERGY
 ONE N CENTRAL AVE
 PHOENIX, AZ 85004 -4427
 Phone: 602-417-9200

Receipt	
No:	4557393

Transaction #: 4678553
Date of Transaction: 09/09/2019

CUSTOMER:	
JOHN DENNEUS PO BOX 195 ANDREW, AB T0B 0C0 CA	

ENTERED
SEP 25 2019

LINE #	QTY	DESCRIPTION	BY: <i>RAM</i>	REMARKS	UNIT PRICE	TOTAL
1	3.00	LOCATABLE MINERALS / MINING CLAIMS-NEW, UNADJUD, ONE OR MORE AUTH NOS / NEW MINING CLAIM PROCESSING FEE CASES: AMC457022/\$20.00, AMC457023/\$20.00, AMC457024/\$20.00			- n/a -	60.00
2	3.00	LOCATABLE MINERALS / MINING CLAIMS-NEW, UNADJUD, ONE OR MORE AUTH NOS / NEW MINING CLAIMS LOCATION FEE CASES: AMC457022/\$40.00, AMC457023/\$40.00, AMC457024/\$40.00			- n/a -	120.00
3	3.00	LOCATABLE MINERALS / MINING CLAIMS-NEW, UNADJUD, ONE OR MORE AUTH NOS / NEW MINING CLAIMS MAINTENANCE FEE CASES: AMC457022/\$165.00, AMC457023/\$165.00, AMC457024/\$165.00			- n/a -	495.00
TOTAL:						\$675.00

PAYMENT INFORMATION			
NOTE: Items will appear on credit card statement as "Bureau of Land Mgmt CO".			
1	AMOUNT:	675.00	POSTMARKED: N/A
	TYPE:	CREDIT CARD	RECEIVED: 09/09/2019
	NAME:	DENNEUS, JOHN PO BOX 195 ANDREW AB T0B 0C0 CA	
	CARD NO:	XXXXXXXXXXXX0927	AUTH CODE: 08701Z
	NAME ON CARD:	JOHN DENNEUS	

SIGNATURE:

REMARKS

This receipt was generated by the automated BLM Collections and Billing System and is a paper representation of a portion of the official electronic record contained therein.

NOTICE!!

These documents have been scanned!

Do not place un-scanned documents beneath this notice!

Do not remove this notice from this file!

GPO Jacket No. 560-102
Print Order 61549
Rise Business Services, LLC
Job=AZ15 1/8/2020



Box Number= AZ15283



Claim Begin-End: AMC457022-AMC457024

2 Correspondence



AZ15283-3

AMC458525-AMC458783

**NO
DOCUMENTS
FOUND**

NO DOCUMENTS FOUND
NO DOCUMENTS FOUND

NOTICE!!

These documents have been scanned!

Do not place un-scanned documents beneath this notice!

Do not remove this notice from this file!

GPO Jacket No. 560-102
Print Order 61549
Rise Business Services, LLC
Job=AZ15 1/8/2020



Box Number= AZ15283



Claim Begin-End: AMC457022-AMC457024

3 Transfers



AZ15283-3

AMC458525-AMC458783

**NO
DOCUMENTS
FOUND**

NO DOCUMENTS FOUND
NO DOCUMENTS FOUND

NOTICE!!

These documents have been scanned!

Do not place un-scanned documents beneath this notice!

Do not remove this notice from this file!

GPO Jacket No. 560-102
Print Order 61549
Rise Business Services, LLC
Job=AZ15 1/8/2020



Box Number= AZ15283



Claim Begin-End: AMC457022-AMC457024

4 Annual Filings



AZ15283-3

AMC458525-AMC458783

**NO
DOCUMENTS
FOUND**

NO DOCUMENTS FOUND
NO DOCUMENTS FOUND

NOTICE!!

These documents have been scanned!

Do not place un-scanned documents beneath this notice!

Do not remove this notice from this file!

GPO Jacket No. 560-102
Print Order 61549
Rise Business Services, LLC
Job=AZ15 1/8/2020



Box Number= AZ15283



Claim Begin-End: AMC457022-AMC457024

5 Miscellaneous



AZ15283-3

AMC458525-AMC458783

**NO
DOCUMENTS
FOUND**

NO DOCUMENTS FOUND
NO DOCUMENTS FOUND

NOTICE!!

These documents have been scanned!

Do not place un-scanned documents beneath this notice!

Do not remove this notice from this file!

GPO Jacket No. 560-102
Print Order 61549
Rise Business Services, LLC
Job=AZ15 1/8/2020



Box Number= AZ15283



Claim Begin-End: AMC457022-AMC457024

6 Location Notices-Amendments and Supporting Documents



AZ15283-3

AMC458525-AMC458783

MINING CLAIM STATUS REPORT - Assessment Year 2020

Data Entered: 9/25/19 ram

MTP Checked By: PER 9/25/19
GEO Checked By: PER 9/25/19

LEAD SERIAL NUMBER: AMC 457022 thru AMC 457024

NUMBER OF CLAIMS & TYPE:

LODE _____
3 PLACER _____
ASSOCIATION PLACER _____
MILL SITE _____
TUNNEL SITE _____

CHARGES:

Processing Fee @ \$20 = \$ 60⁰⁰
Location Fee @ \$40 = \$ 120⁰⁰
Maintenance Fee @ \$165 = \$ 495⁰⁰
Add'l Maint Fee for Assoc Placer = \$ _____
SUBTOTAL \$ 675⁰⁰
Other Fees \$ _____
Other Fees \$ _____
TOTAL \$ _____

TOTAL ACREAGE: 20 Per Claim
(Placer Only)

NUMBER OF LOCATORS: 2

DOCUMENTS RECEIVED VIA: Over-the-Counter Mail TIMELY FILED: Yes No

LEGAL DESCRIPTION: T 13N R 10W SEC 2
T _____ R _____ SEC _____
T _____ R _____ SEC _____
T _____ R _____ SEC _____
T _____ R _____ SEC _____

BLM FOREST SERVICE SUBJ TO PL 359: Yes No
WILDERNESS AREA

SPLIT ESTATE: N/A SX PX OTHER
SRHA Was proper Notice filed if located on SHRA Land? Yes No

RECONVEYED MINERALS ON BLM LAND REQUIRE OPENING ORDER FROM 1944 TO 1993:

Open to Entry On _____ N/A

COMMENTS/STATUS: VOID PARTIALLY VOID PVT MINERALS WITHDRAWN LANDS
OTHER

assisted by Paulene Brown

Claimant acknowledges that portions of the following claim(s) site(s) may be void or voidable.

Printed Name of Claimant _____ Signature of Claimant _____

*****FINAL ADJUDICATION*****

DATE _____ INITIALS _____

LOCATION NOTICE FOR PLACER MINING CLAIM

Amendment BLM Serial # _____

NOTICE IS HEREBY GIVEN that the J+S #5

_____ placer mining claim has been located by

JOHN DENNEUS whose current mailing address is Box 195 ANDREW ALBERTA

TOBOCO Canada EMAIL john.denneus@hotmail.com

The general course of this claim is NORTH and it is situated in Maricopa County, Arizona. This claim is 1320 feet in length and 660 feet in width.

20 Total Claim Acreage. This claim runs from the location monument on which this location notice is posted at the SW corner of the claim approximately 1320 feet in a NORTH direction to the NORTH end line and 660 feet in a EAST direction to the EAST end line. This claim is marked by four monuments, one at each corner of the claim.

The location monument on which this notice is posted is situated within Section 2, Township 13 N, Range 10 W, Gila Salt River Base and Meridian, Arizona. This claim encompasses portions of the following legal subdivision(s) if located by legal subdivision or the following quarter section(s), section(s), Township(s) and Range(s) SEC. 2 NE 1/4 NE 1/4 W 1/2 TOWNSHIP 13N RANGE 10W Maricopa County, Gila Salt River Base and Meridian, Arizona.

The locality of this claim with reference to some natural object or permanent monument and additional information (if any) concerning its locality are as follows: From Round Mountain Elevation marker is 4200 FT in a South West direction to the south west corner claim post The above information is shown on the attached map.

DATED AND POSTED on the ground this 6th day of September, 2019.

LOCATOR(s) AGENT

Print Name(s) JOHN DENNEUS & SHERRI SMITH

Signature(s) John Denneus &

Sherry Smith

RECEIVED
BLM STATE OFFICE
2019 SEP - 9 P 1:04
PHOENIX, ARIZONA

BLM
Date
Stamp

AMC457022

Form MCF102
Revised July 2014

This form is available from the Arizona Geological Survey and may be reproduced.

2897 N. Cedar Springs
Prescott Valley, AZ
86314

MINING CLAIM MAP

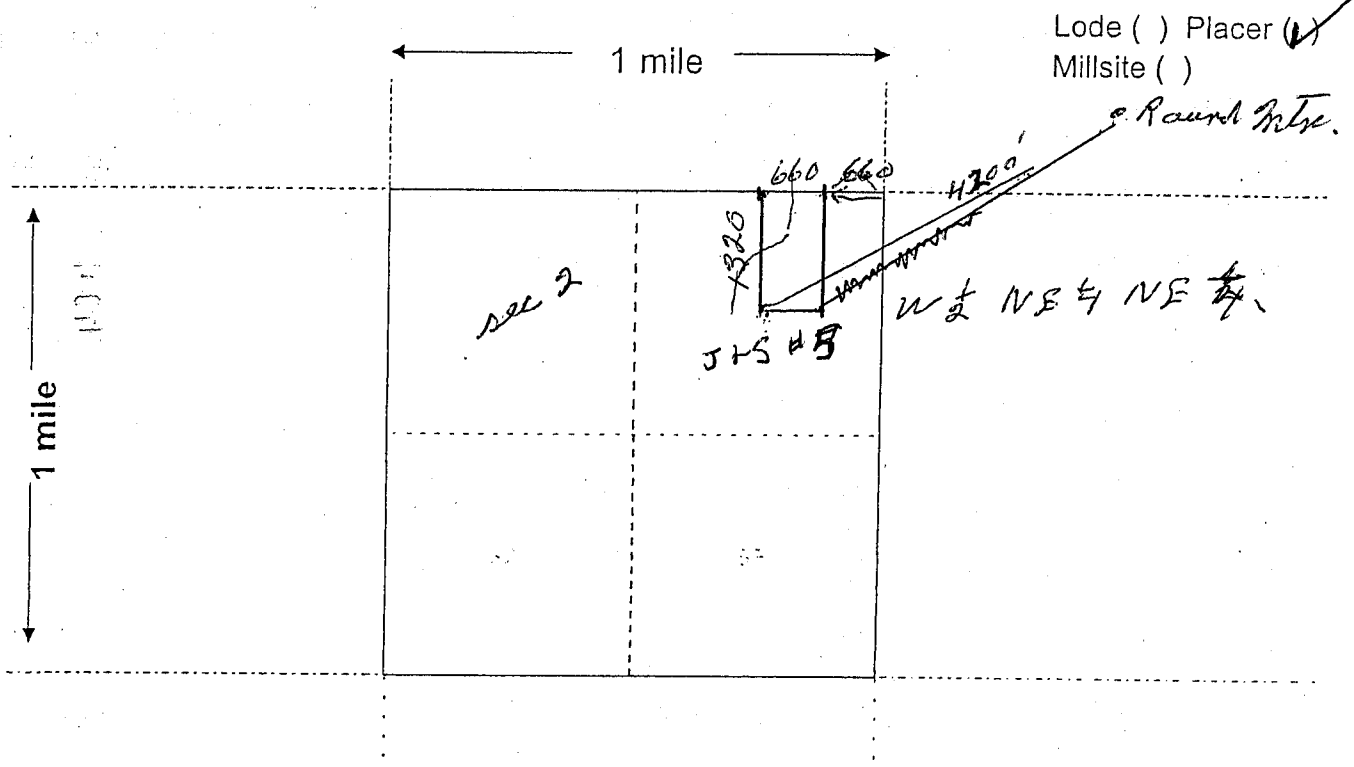

Lode () Placer
 Millsite ()

1 mile

1 mile

Scale: 1" = 2000 feet



- The above map depicts the JLS #5 mining claim, which is located in Section (s) 2, Township 13 N, Range 10 W, Gila and Salt River Base and Meridian, Yavapai County, Arizona. Total claim acreage is 20 acres.
- The type of corner and location monuments used are as follows: 3" white Plastic PVC Pipe 5' Tall in Stone Corers
- The bearings and distances in degrees and feet between claim corners and to a public land survey monument are as depicted on the map.
- If the claim is a placer or millsite claim with exterior limits conforming to legal subdivisions of the public survey, provide a legal description of the claim Sec 2 NE 1/4 NE 1/4 W 1/2

Form MCF100a
 Revised July 2014

This form is available from the Arizona Geology Survey and may be reproduced.

LOCATION NOTICE FOR PLACER MINING CLAIM

Amendment BLM Serial # _____

NOTICE IS HEREBY GIVEN that the J & S #6

_____ placer mining claim has been located by

John Denneus whose current mailing

address is Box 195 Andrew ALBERTA Canada

To BOCO Email johnmdenneus@hotmail.com

The general course of this claim is East & West and it is situated in Yavapai

County, Arizona. This claim is 1320 feet in length and 660 feet in width.

20 Total Claim Acreage. This claim runs from the location monument on which this location notice is posted at the SW corner of the claim approximately 1320 feet in a EAST direction to the

East end line and 660 feet in a North direction to the North end line. This claim is marked by four monuments, one at each corner of the claim.

The location monument on which this notice is posted is situated within Section 2, Township

13 N, Range 10 W, Gila Salt River Base and Meridian, Arizona. This claim encompasses portions of the following legal subdivision(s) if located by legal subdivision or the following quarter section(s), section(s), Township(s) and Range(s)

Sec 2 NE 1/4 SW 1/4 N 1/2 Township 13 N

Range 10 W Yavapai County, Gila Salt River Base and Meridian, Arizona.

The locality of this claim with reference to some natural object or permanent monument and additional information

(if any) concerning its locality are as follows: From BLM Marker 3191 East

3960 FT to South West corner of claim

_____ The above information is shown on the attached map.

DATED AND POSTED on the ground this 6th day of September, 2019.

LOCATOR(s) AGENT

Print Name(s) John Denneus & Sherril Smith

Signature(s) John Denneus

Sherril Smith
2897 N. Cedar Springs

Form MCF102
Revised July 2014

This form is available from the Arizona Geological Survey and may be reproduced.

Prescott Valley, AZ.

86314

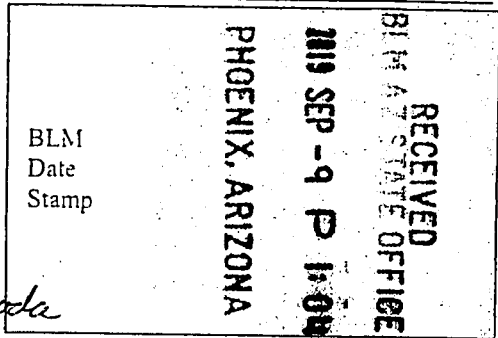

AMC451023

MINING CLAIM MAP

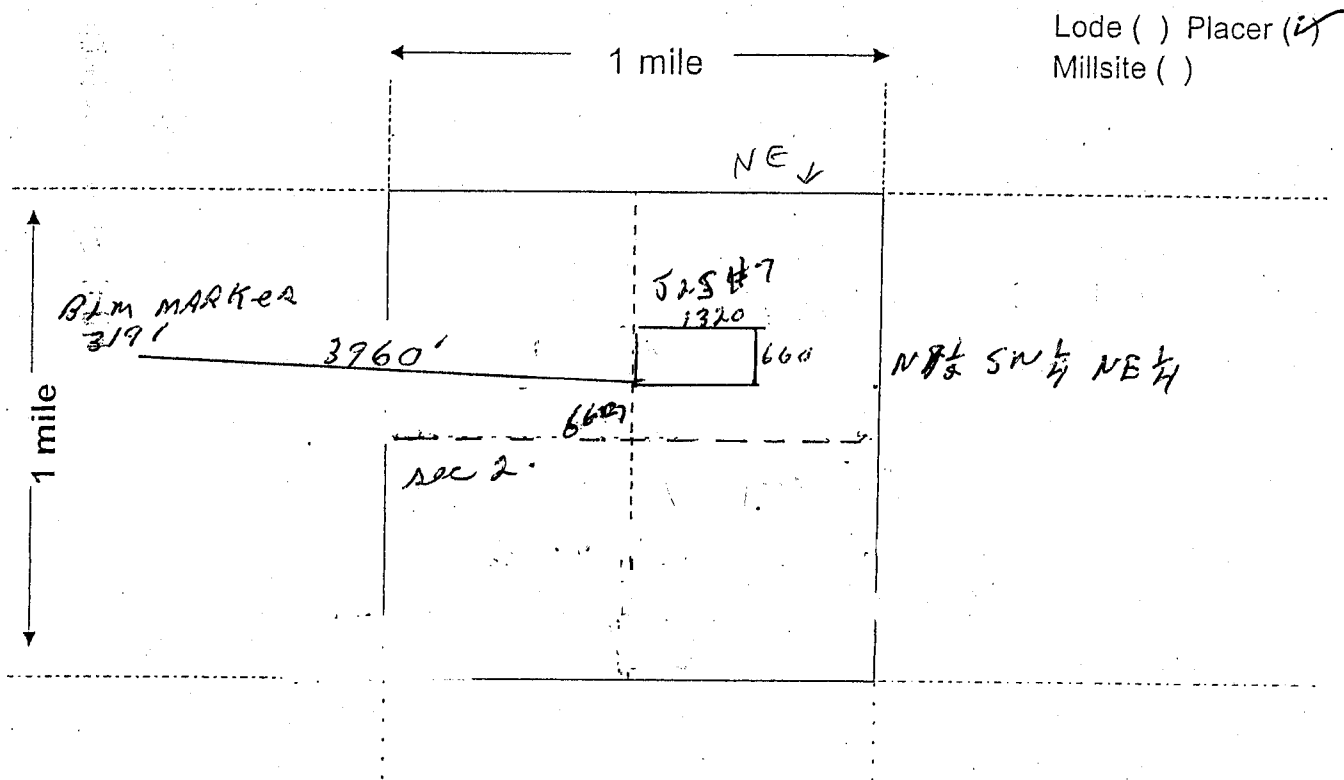

Scale: 1" = 2000 feet



1. The above map depicts the JLS #6 mining claim, which is located in Section (s) 2, Township 13 N, Range 10 W, Gila and Salt River Base and Meridian, Yavapai County, Arizona. Total claim acreage is 20 acres
2. The type of corner and location monuments used are as follows: 3" White Plastic PVC Pipe 5' Tall in Stone Carina
3. The bearings and distances in degrees and feet between claim corners and to a public land survey monument are as depicted on the map.
4. If the claim is a placer or millsite claim with exterior limits conforming to legal subdivisions of the public survey, provide a legal description of the claim Section 2 NE 1/4 SW 1/4 N 1/2

Form MCF100a
Revised July 2014

LOCATION NOTICE FOR PLACER MINING CLAIM

Amendment BLM Serial # _____

NOTICE IS HEREBY GIVEN that the J+S #9

_____ placer mining claim has been located by

John DENNEUS whose current mailing

address is Box 195 ANDREW ALBERTA

TOBOCO ^{E-MAIL} johnmdenneus@hotmail.com

RECEIVED
BLM STATE OFFICE
2019 SEP -9 P 1:04
PHOENIX, ARIZONA
BLM
Date
Stamp

The general course of this claim is NORTH and it is situated in Yavapai

County, Arizona. This claim is 1320 feet in length and ~~1320~~ 660 feet in width.

20 Total Claim Acreage. This claim runs from the location monument on which this location notice is posted at the SW corner of the claim approximately 1320 feet in a NORTH direction to the NORTH end line and 660 feet in a EAST direction to the EAST end line. This claim is marked by four monuments, one at each corner of the claim.

The location monument on which this notice is posted is situated within Section 2, Township 13 N, Range 10 W, Gila Salt River Base and Meridian, Arizona. This claim encompasses portions of the following legal subdivision(s) if located by legal subdivision or the following quarter section(s), section(s), Township(s) and Range(s) Sec 2 NW 1/4 SE 1/4 E 1/2 Township 13 N

Range 10 W Yavapai County, Gila Salt River Base and Meridian, Arizona.

The locality of this claim with reference to some natural object or permanent monument and additional information (if any) concerning its locality are as follows: From BLM marker 1391-3256'
East to South Corner of Claim Post

_____ The above information is shown on the attached map.

DATED AND POSTED on the ground this 5th day of September, 2019.

LOCATOR(s) AGENT

Print Name(s) John Denneus & SHERRI SMITH

Signature(s) John Denneus Sherry Smith

2897 N. Cedar Springs Ln.

Form MCF102
Revised July 2014

This form is available from the Arizona Geological Survey and may be reproduced.

Prescott Valley, AZ

86314

AMC451024

MINING CLAIM MAP

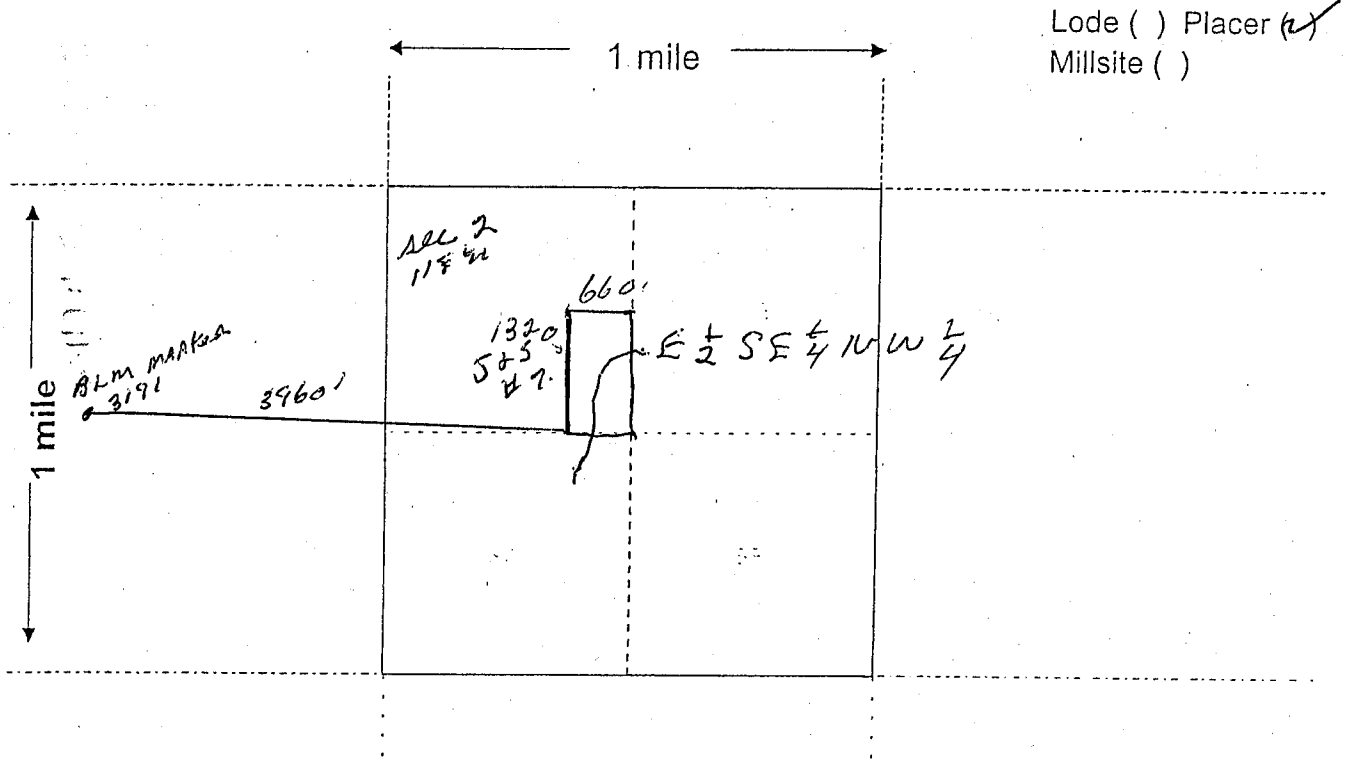

Lode () Placer (X)
Millsite ()

Scale: 1" = 2000 feet



- The above map depicts the J & S #7 mining claim, which is located in Section (s) 22, Township 13N, Range 10 W, Gila and Salt River Base and Meridian, Maricopa County, Arizona. Total claim acreage is 23 acres
- The type of corner and location monuments used are as follows: 3" White Plastic PVC Pipe 5' Tall in Stone Corners
- The bearings and distances in degrees and feet between claim corners and to a public land survey monument are as depicted on the map.
- If the claim is a placer or millsite claim with exterior limits conforming to legal subdivisions of the public survey, provide a legal description of the claim SEC NW 1/4 SE 1/4 E 1/2

Form MCF100a
Revised July 2014

This form is available from the Arizona Geology Survey and may be reproduced.

Date and Time Run:
9/9/2019 2:22:43 PM

Page 1 of 1

**DEPARTMENT OF THE INTERIOR
BUREAU OF LAND MANAGEMENT
Case Recordation**

Geographic Report with Land

Case Suppression Flag is equal to / is in N
and Meridian Township Range Section is equal to 14 0130N 0100W 002
and Admin State is equal to AZ

**NO WARRANTY IS MADE BY BLM
FOR USE OF THE DATA FOR
PURPOSES NOT INTENDED BY BLM**

DEPARTMENT OF THE INTERIOR
BUREAU OF LAND MANAGEMENT
Case Recordation
Geographic Report with Land

Admin State: AZ
Geo State: AZ
Serial Number: AZA 022796PT

Total Case Acres: 22,131.000

Casetype	Case Disp	Mer	Twp	Rng	Sec	Sur Type	Sur Nr	Suf	Subdivision	Pending Action
221006	AUTHORIZED	14	0130N	0100W	002	ALIQ			S2N2.E2SE;	
						LOTS			1-5.7;	

TOWNSHIP 13 NORTH RANGE 10 WEST OF THE GILA AND SALT RIVER MERIDIAN, ARIZONA

MOHAVE / YAVAPAI COUNTY
KINGMAN FIELD OFFICE

STATUS OF PUBLIC DOMAIN
LAND AND MINERAL TITLES

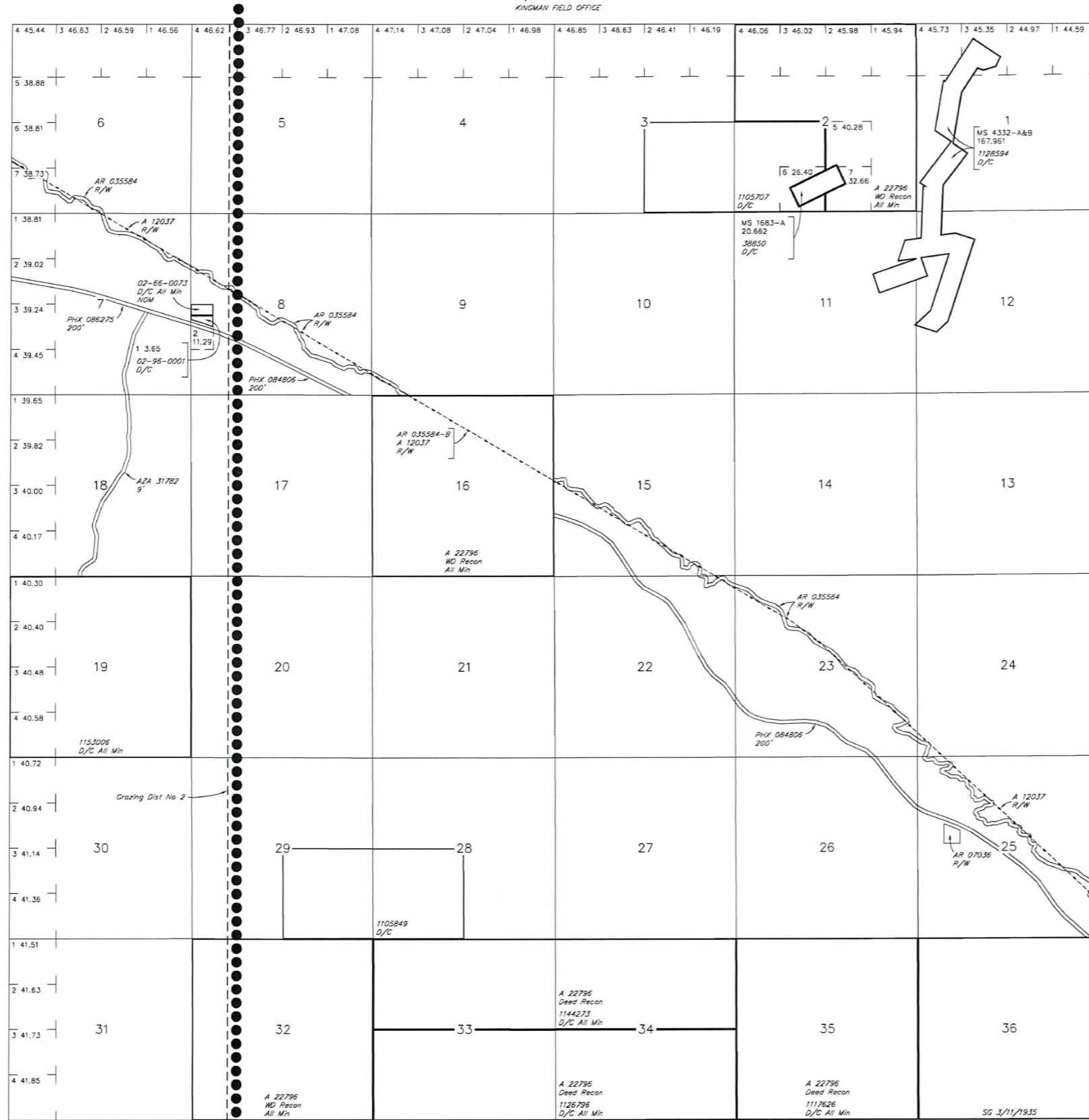

INDEX TO SEGREGATED TRACTS				
RESURVEY	ORIGINAL SURVEY			
TRACT NO	T	R	SEC	SUBDIVISION

FOR ORDERS AFFECTING DISPOSAL OR USE OF UNIDENTIFIED LANDS WITHDRAWN FOR CLASSIFICATION, MINERALS, WATER AND/OR OTHER PUBLIC PURPOSES, REFER TO INDEX OF MISCELLANEOUS DOCUMENTS.

- MDS 345 NE
- AZA 26411-CC R/W Highway
 - Sec 7: S1/2N1/2, N1/2SE1/4
 - Sec 8: Lots 1, 2, E1/2SW1/4, E1/2NW1/4SW1/4, S1/2SE1/4
 - Sec 15: SW1/4, SW1/4SE1/4
 - Sec 16: S1/2NE1/4, NW1/4, N1/2SE1/4
 - Sec 17: NE1/4NE1/4
 - Sec 22: NE1/4, NE1/4NW1/4, NE1/4SE1/4
 - Sec 23: NW1/4SW1/4, S1/2S1/2
 - Sec 26: N1/2NE1/4
- AZA 26411-EE R/W Highway
 - Sec 25: NW1/4NW1/4, S1/2NW1/4, NE1/4SW1/4, SE1/4
 - Sec 26: NE1/4NE1/4

R 11W R 10W MOHAVE YAVAPAI
T 12N 015 025

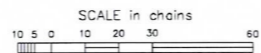

WARNING STATEMENT
This plot is the Bureau's Record of Title, and should be used only as a graphic display of the township survey data. Records hereon do not reflect title changes which may have been affected by lateral movements of rivers or other bodies of water. Refer to the cadastral surveys for official survey information.

Lat 34°25'00"N
Long 113°15'00"W

CURRENT TO	NW	GSR Mer T 13 N R 10 W
7-30-2012	ACAD	